

Shree Rishikesh Shikshan Prasarak Mandal Navi Mumbai's

Shri D. D. Vispute College of Pharmacy & Research Center

Approved by PCI & AICTE New Delhi, DTE & Govt. of Maharashtra & Affiliated to UNIVERSITY OF MUMBAI

College Campus : Gut No. 104, Devad - Vichumbe, Adjacent to Mumbai-Pune Express Highway. Tal. Panvel, Dist Raigad.
Mob.: 9819978088. E-mail: visputepharmacy2019@gmail.com, website : www.visputepharmacy.in

H.O.: "Adarsh", Plot No.41, Sect. 15, Adjacent to Railway Station, New Panvel, Navi Mumbai - 410 206.
Tel.: (022) 274628886, 27462888, 27468870, Fax : (022) 27462889.



Principal: **Dr. A. S. Jain**
M.Pharm.Ph.D.

Chairman : **Shri Dhanraj D. Vispute**
M.Sc & G.D.C. & A.

Date : 20/06/2024

Notice for Ph.D Admissions

Shri D. D. Vispute College of Pharmacy & Research Center, Navi Mumbai, inviting applications for admission in following Full Time Ph.D. Course.

Sr. No.	Course	Intake	Seats Available
1.	Ph.D. (Tech) Pharmaceutics	6	6

University of Mumbai extend the validity of PET of March 2021 is up to 31st October 2024.

Eligibility Criteria for admission to the Ph.D Programme: As per university of Mumbai published rules and regulation on website dated 15th December 2018. No. Exam./Thesis/Univ./VCD/947 of 2018.

M. Pharm Degree with First Class relevant stream with valid GATE, GPAT or PET Score. Candidate having approved teaching experience or recommended tenure as per university norms are also eligible.

The interested candidate must send their duly filled application form available at college. Along with resume, scan copy of all educational and qualification certificates and / or experience letter. The application must be forwarded through proper channel with respective NOC's and should be sent through email at following address principal@visputepharmacy.in, drashishjain80@gmail.com. The candidate is requested to write "Application for Ph.D Admission 2024-25" in the subject of email. The last date for submission of application is 15th Sept. 2024. The dates of interviews will be informed after scrutinization of forms.

Dr. Ashish Jain

Principal
Principal

D.D. Vispute College Of Pharmacy
& Research Centre
Gat No. 104, Devad- Vichumbe
Tal. Panvel, Dist. Raigad - 410 206



SHRI D. D. VISPUTE COLLEGE OF PHARMACY AND RESEARCH CENTER, NEW PANVEL

Approved by PCI, New Delhi and Govt. of Maharashtra | Affiliated with University of Mumbai
Devad, Vichumbe, Gut No.104, Adjacent to Mumbai-Pune Express Highway, Tal. Panvel, Dist. Raigad.,
Maharashtra, 410 206



Admission Open for Ph. D. in Pharmaceutics A. Y. 2024-25

Intake – 6 Seats

(The Last date for submission of application is 15th Sept 2024)

Eligibility

1. M Pharm Graduate with First Class.
2. Should have Qualified GPAT, GATE, Ph.D Entrance Test (PET) of University of Mumbai or Equivalent Examination.

Our Achievements

- One Crore Grant Received from MOFPI, Govt. of India
- NABL, BIS and FDA Approved Food, Pharma and Water Testing Lab
- Grant of Rupees 30 Lacks from MODROB, AICTE, New Delhi.
- Received Research Grant of More than 10 Lacks from University of Mumbai
- State level Awards for Excellence in "Energy conservation and Managements" by Maharashtra Energy Development Agency (MEDA)
- Student placed in reputed Pharma Industries like Microlab, Piramal, Pharma, Abbott, Cipla, Novartis, TCS etc.
- Many students got admission in various foreign Universities as well as for M. pharmacy and MBA in India.

Salient Features

- 100Kw Solar Energy
- Well furnished, Lavish, Sound proof AC Auditorium with 700 seating capacity.
- Dedicated, Experience and Highly Qualified Faculty
- Well Equipped Laboratories with modern and highly sophisticated instrument (Testing and Training provided)
- Spacious library with rich collection of national and International Books and Journals
- Computer Lab with Broadband Internet facility
- Bus Facility for Students (To and Fro)
- Separate Hostel for Boys and Girls with Modern Amenities
- Refreshment, Communication Center and First Aid available within a campus
- Playground and Indoor Games facility
- Scientific Consultancy
- Guidance for Competitive exam like GRF, TOFFEL, GPAT, CMAT for higher Education

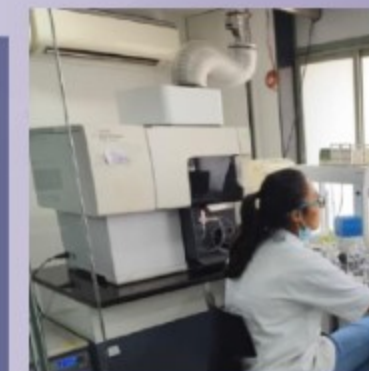
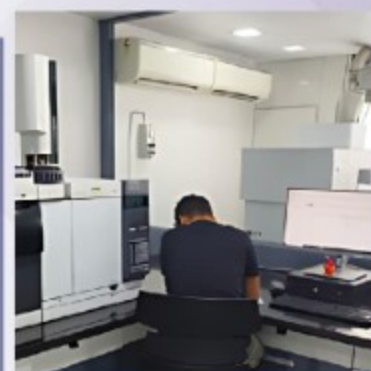

<https://visputepharmacy.in/> (Contact- 98199 78088/ 99234 35783)